



RESIDENTIAL  
REMODELING  
SOLUTIONS

201 W. BERRYWOOD LANE  
GLENDALE, WI 53127  
P 414.333.0817  
F 414.333.0818  
www.wellsdesign.com

04.25.08

Builder to verify project dimensions & materials,  
and to ensure that all construction methods meet  
local building codes. Products and fixtures depicted  
may not match final selections.

Patrick DiStefano  
4930 N. Ardmore Street  
Whitefish Bay, WI 53217  
414-333-5959

DiStefano Kitchen/Master Bath remodel  
kitchen electrical plan  
scale: 1" = 4'

page

5/7

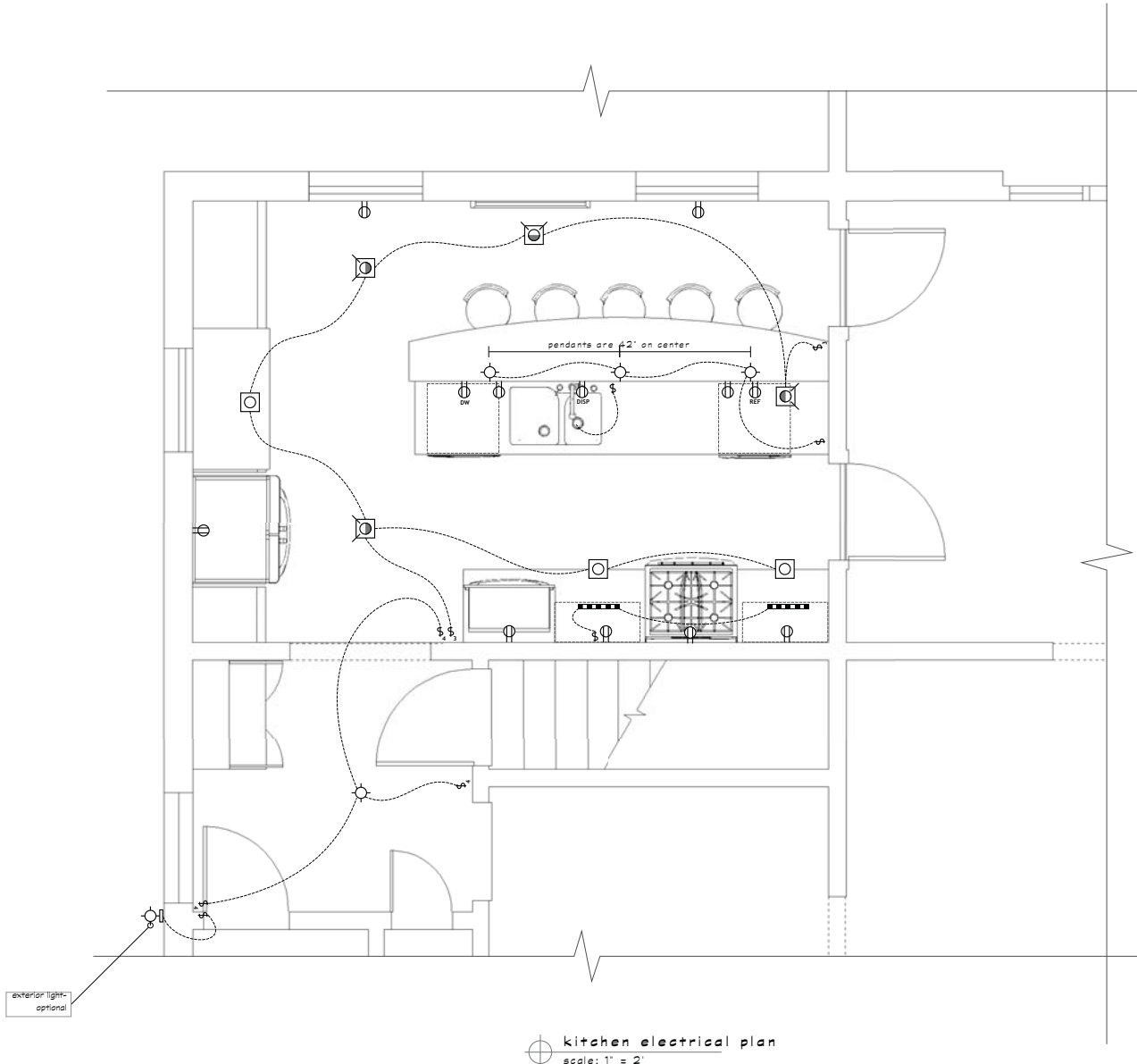

⊕ kitchen electrical plan  
scale: 1" = 2'

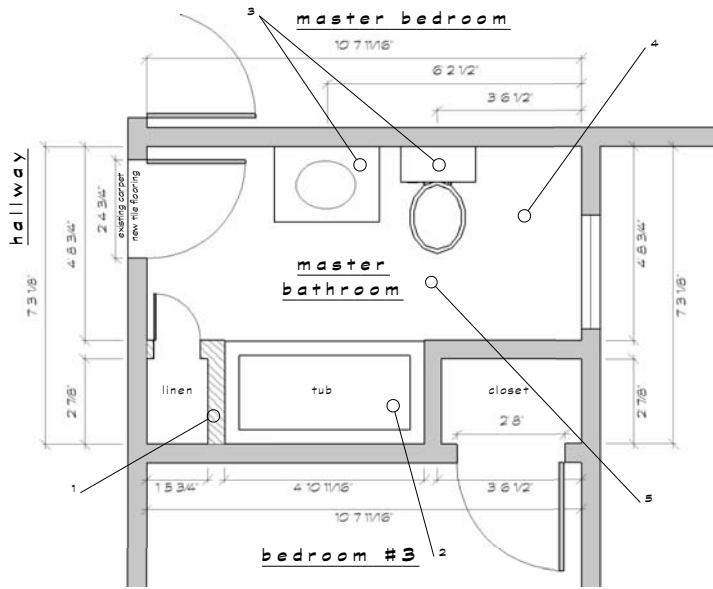

existing bath floor plan & demo  
scale: 1" = 2'

- |   |  |
|---|--|
| 1 | Demo wall, door & shelving at linen cabinet.   |
| 2 | Demo tub, tile surround, tub spout, shower valve and shower head, and soffit over tub.                           |
| 3 | Remove vanity, mirror, lighting and toilet.  |
| 4 | Demo tile flooring; prep subfloor as required for new tile flooring to closely match flooring height in hallway. |
| 5 | Remove existing vent fan.  |

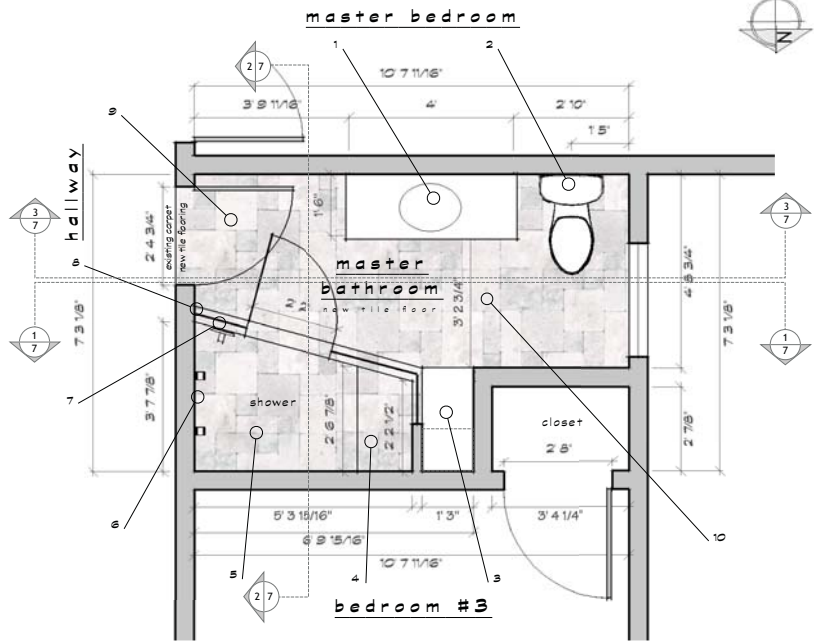

proposed bath floor plan  
scale: 1" = 2'

- |    |   |
|----|---|
| 1  | Install new 48" wide vanity at this location; new centerline is approx. 4'-10 1/2" from west wall.        |
| 2  | Install new toilet on new flange at this location.  |
| 3  | 3'-6" high linen cabinet w/open wall shelving above   |
| 4  | shower seat is approx. 1'-8" above f.f.   |
| 5  | Install new custom mud shower pan and curb.   |
| 6  | Install new shower head, 2 body sprays & diverter valve on this wall.                                     |
| 7  | Frame half-wall thickness in this location to accommodate shower control valve and connections.           |
| 8  | Half-wall height at shower is approx. 3'-9" above finished floor; glass panels on half-wall extend 2'-11" |
| 9  | Install new tile flooring (material & size TBD); floor height to closely match existing in hallway.       |
| 10 | Install new low-sone ventilation fan in this location; connect to existing vent pipe if possible.         |



04.25.08

Builder to verify project dimensions & materials, and to ensure that all construction methods meet local building codes. Products and fixtures depicted may not match final selections.

Patrick DiStefano  
4930 N. Ardmore Street  
Whitefish Bay, WI 53217  
414-333-5959

DiStefano Kitchen/Master Bath remodel  
master bath demo & proposed plans  
scale: 1" = 2'



**RESIDENTIAL  
REMODELING  
SOLUTIONS**

201 W. BIRCHWOOD LANE  
GALDENS, WI 53127  
744.333.8822  
wellsdesign@comcast.com

04.25.08

Builder to verify project dimensions & materials, and to ensure that all construction methods meet local building codes. Products and fixtures depicted may not match final selections.

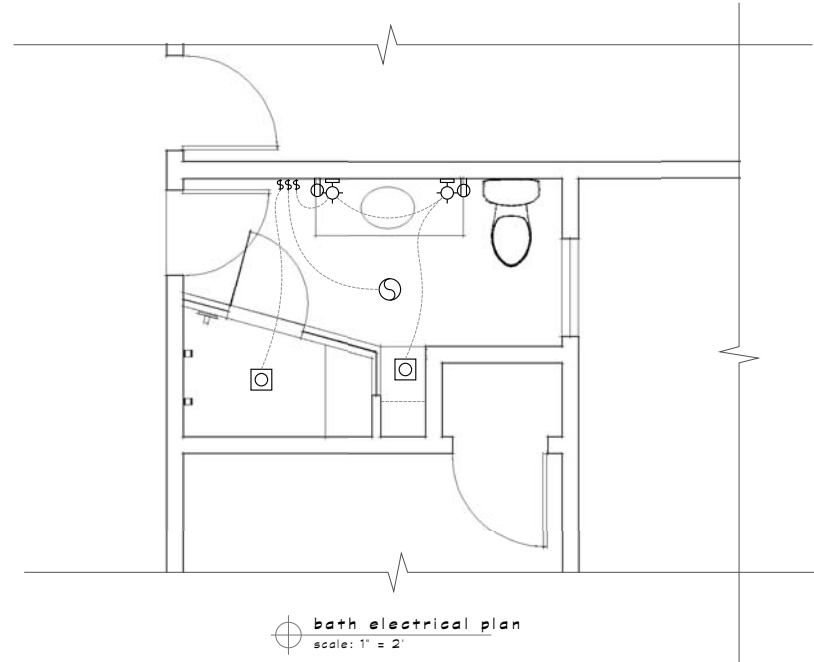

**bath electrical plan**  
scale: 1" = 2'

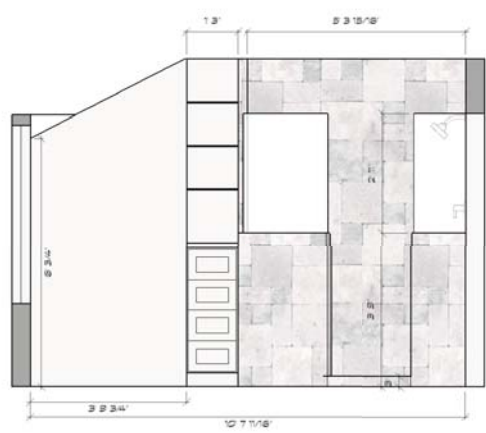

**bath - section north**  
scale: 1" = 2'

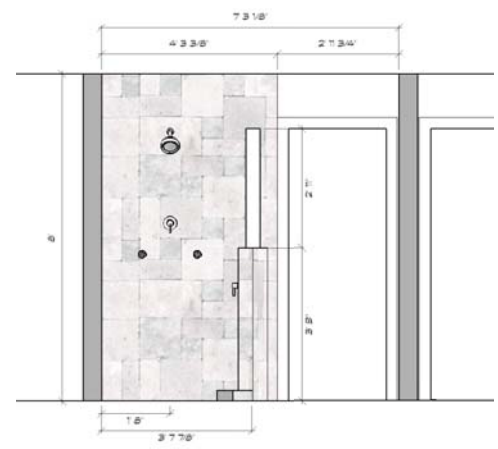

**bath - section east**  
scale: 1" = 2'

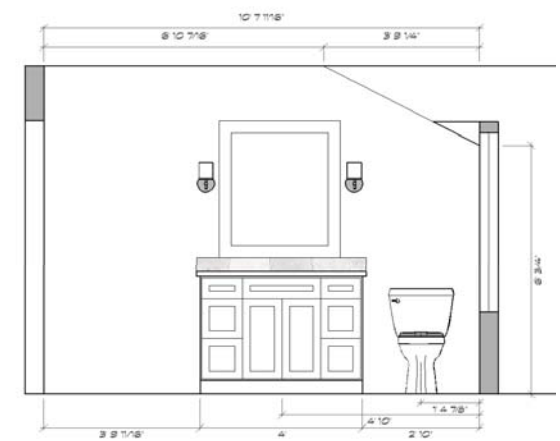

**bath - section south**  
scale: 1" = 2'

Patrick DiStefano  
4930 N. Ardmore Street  
Whitefish Bay, WI 53217  
414-333-5959

DiStefano Kitchen/Master Bath remodel  
master bath electrical plan & sections  
scale: 1" = 2'