

PROJECT:

TITLE:

SOUTH PROFILE

LEGEND:

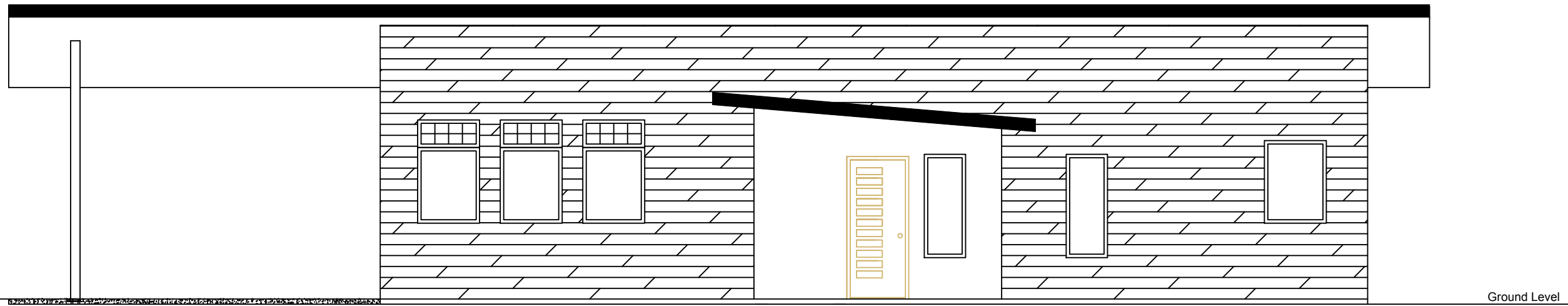

NOTES:

THIS DRAWING SHOULD BE READ IN CONJUNCTION WITH THE APPLICABLE LOCAL BUILDING CODES AND BYLAWS.

ALL LOCATIONS ARE APPROXIMATE.



CLIENT:

DWN BY:	TWP	CHK'D BY:	BM	DATE:	JAN 2018
DATUM:	NAD83	PROJECTION:	UTM Zone 17	PROJECT No:	TY00001
REV No:	0			FIGURE No:	

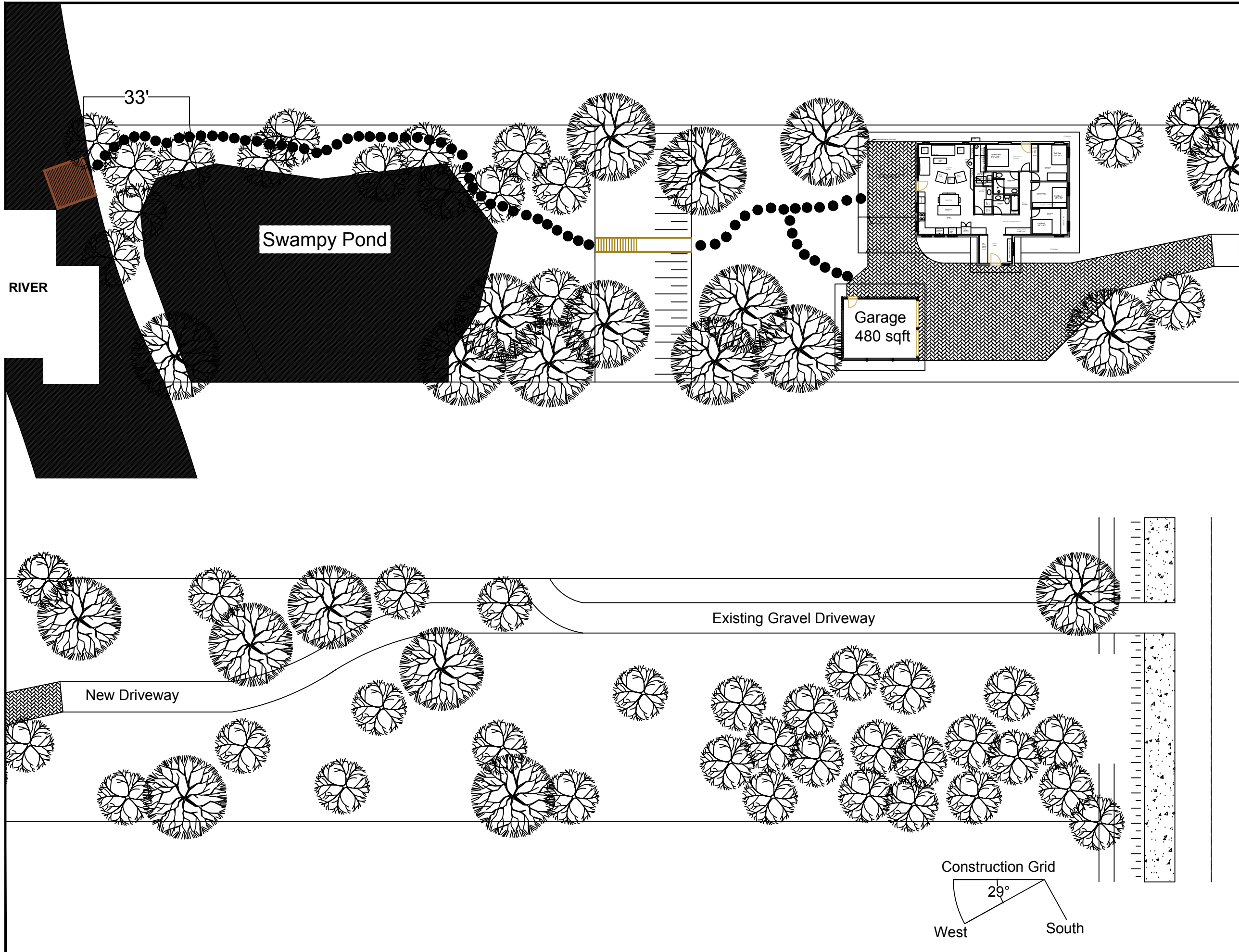

PROJECT:		
TITLE:		
LEGEND:		
NOTES: THIS DRAWING SHOULD BE READ IN CONJUNCTION WITH THE APPLICABLE LOCAL BUILDING CODES AND BYLAWS. ALL LOCATIONS ARE APPROXIMATE.		
 SCALE 1:150		
CLIENT:		
DWN BY:	CHK'D BY:	DATE:
TWP	BM	JAN 2018
DATUM:	PROJECTION:	PROJECT No:
NAD83	UTM Zone 17	TY00001
REV No:		FIGURE No:
0		

PROJECT:

TITLE:

FLOOR PLAN

LEGEND:

NOTES:

THIS DRAWING SHOULD BE READ IN CONJUNCTION WITH THE APPLICABLE LOCAL BUILDING CODES AND BYLAWS.

ALL LOCATIONS ARE APPROXIMATE.

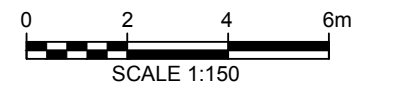

CLIENT:

DWN BY:	TWP	CHK'D BY:	BM	DATE:	JAN 2018
DATUM:	NAD83	PROJECTION:	UTM Zone 17	PROJECT No:	TY00001
REV No:	0			FIGURE No:	

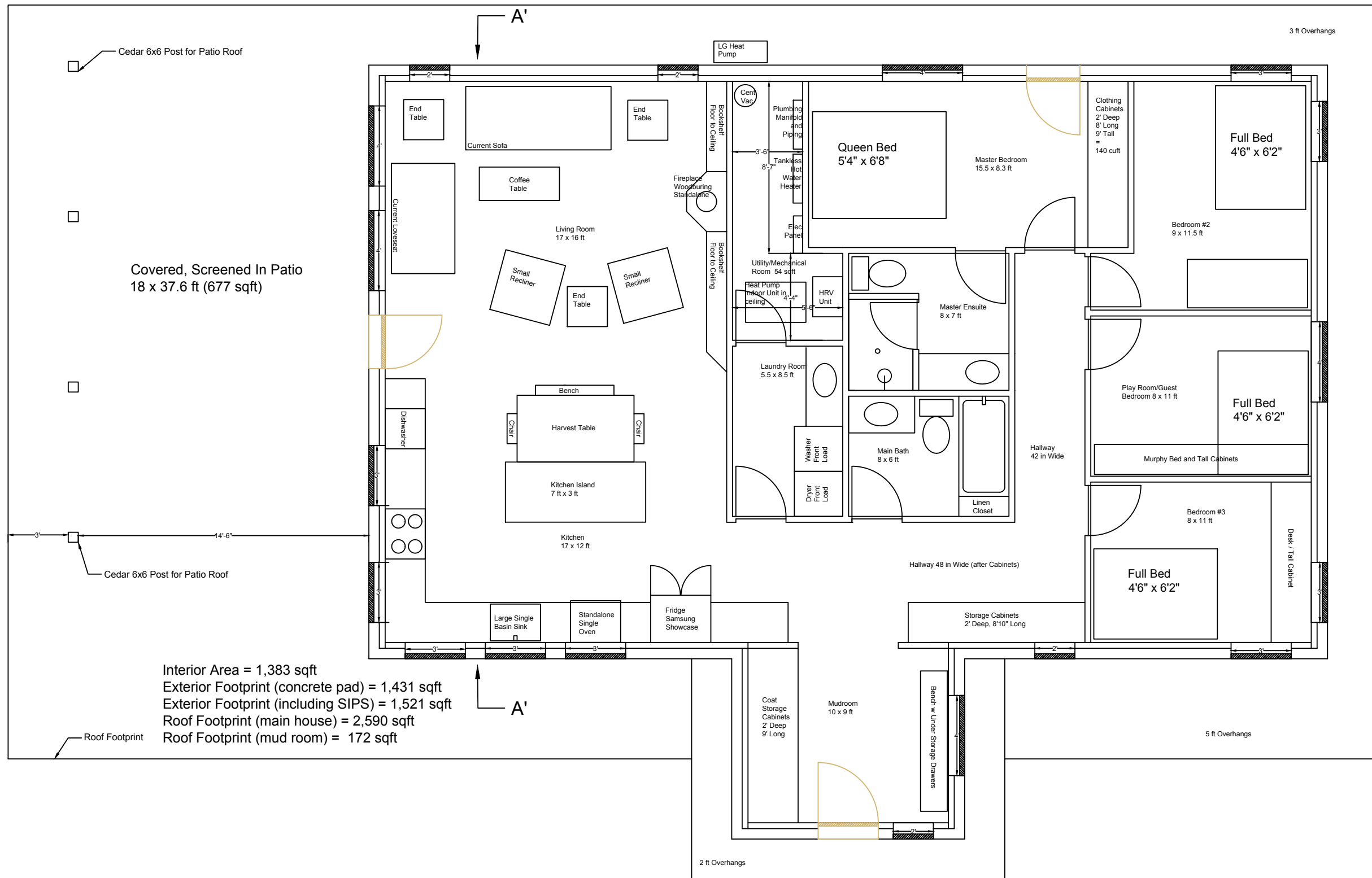

PROJECT:





TITLE:

SECTION A-A'

LEGEND:

Cross Section A'-A Looking East

Insulation Types

-  SIP Panel 8.5" R-38
-  Roxul Safe n' Soundproofing Insulation
-  Blown-in Fibreglass Insulation R-2.5/inch
-  ICF or Rigid Board Insulation R-5/inch
-  Expanded Polystyrene (EPS) R-4/inch

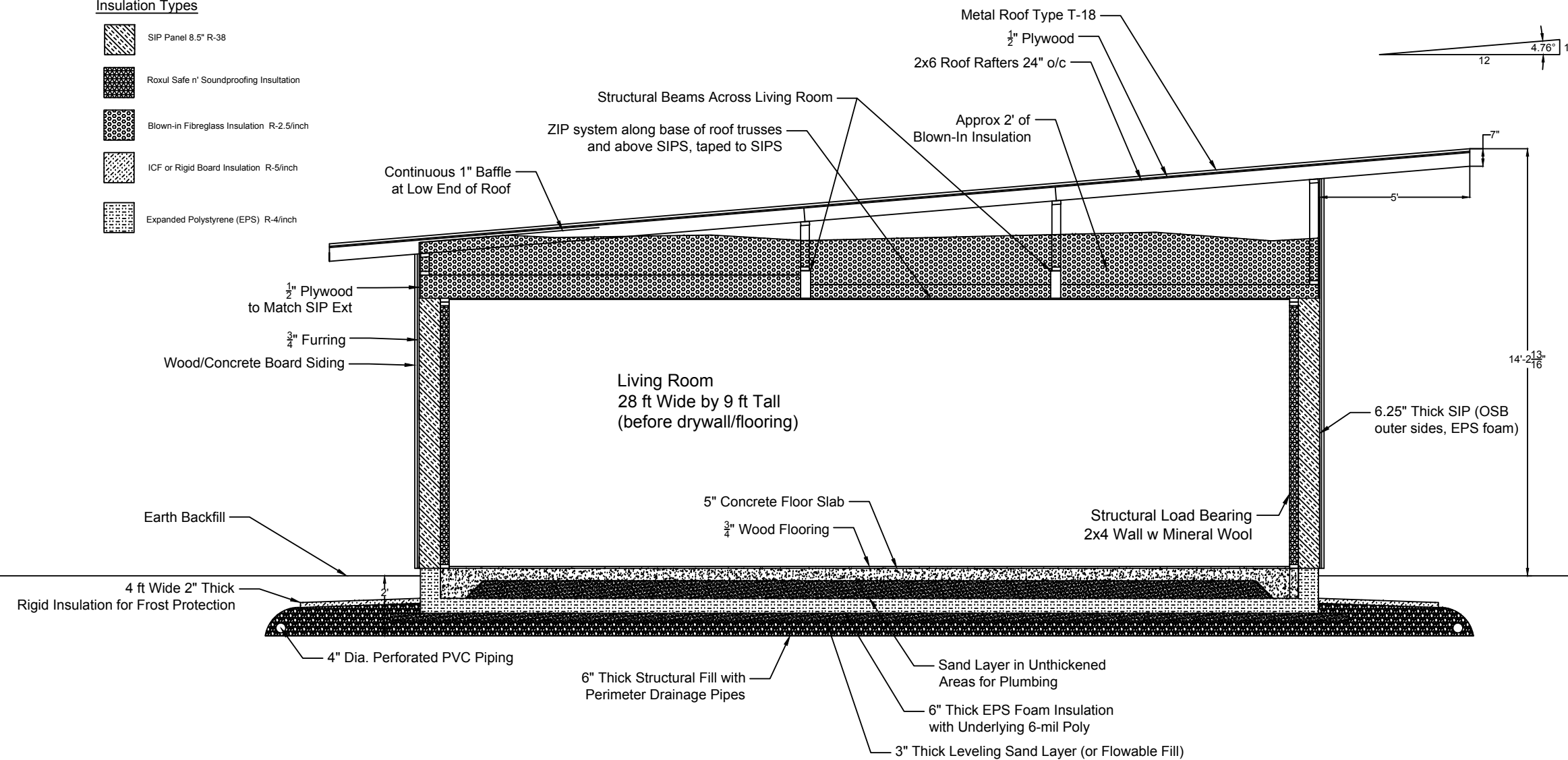

NOTES:

THIS DRAWING SHOULD BE READ IN CONJUNCTION WITH THE APPLICABLE LOCAL BUILDING CODES AND BYLAWS.

ALL LOCATIONS ARE APPROXIMATE.



CLIENT:

DWN BY:	TWP	CHK'D BY:	BM	DATE:	JAN 2018
DATUM:	NAD83	PROJECTION:	UTM Zone 17	PROJECT No:	TY00001
REV No:	0			FIGURE No:	